

# Patient report

Bio-Rad                      DATE: 05/16/2019  
D-10                            TIME: 02:34 PM  
S/N: #DJ4I016123        Software version: 4.20-2  
Sample ID:                    10631968  
Injection date              05/16/2019 02:22 PM  
Injection #: 26              Method: HbA1c  
Rack #: ---                 Rack position: 1

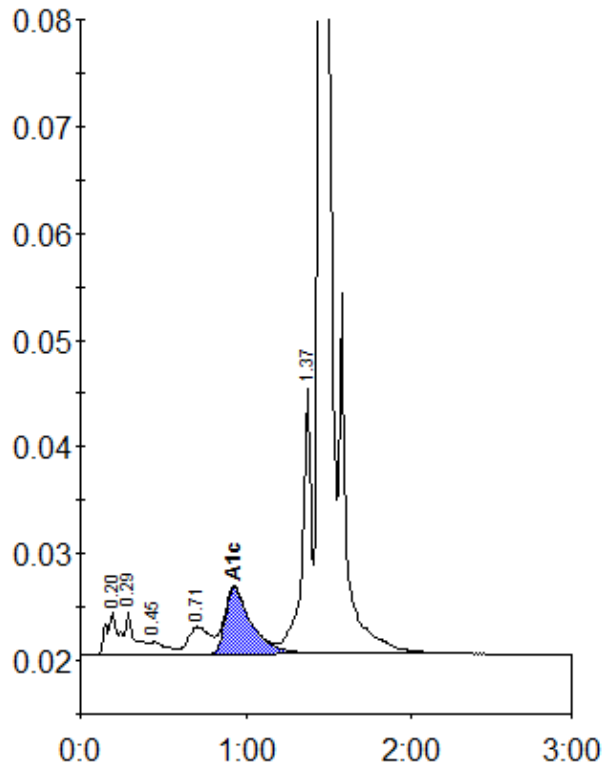

Peak table - ID: 10631968

Peak	R.time	Height	Area	Area %
A1a	0.20	3996	20206	1.2
A1b	0.29	4004	16448	1.0
F	0.45	1151	8212	0.5
LA1c/CHb-1	0.71	2568	23614	1.4
A1c	0.93	6232	68629	5.8
P3	1.37	25022	96408	5.8
A0	1.45	478376	1440044	86.0
Total Area:		1673561		

Concentration:	%
A1c	5.8